

Plot for sale in El Padron, Costa del Sol

6,000 m² Plot |



Property Description

Fantastic plot of 6000 m2 practically flat, in the east area of the city of Estepona. This property has electricity, water, irrigation, private entrance access for vehicle, plus community well. In the area of the plot there are several villas. It is a very quiet area but close to supermarkets, other services and close to the coast (2 km from the beach). A property located in one of the most sought after areas of the city of Estepona; although its soil is rustic, it is ideal for mobile home or similar.

It is only 10 minutes drive from the town of Estepona and 20 minutes from Marbella. It is a unique opportunity.

Contact us now to request more information and arrange your visit.

Plot for sale in El Padron, Costa del Sol

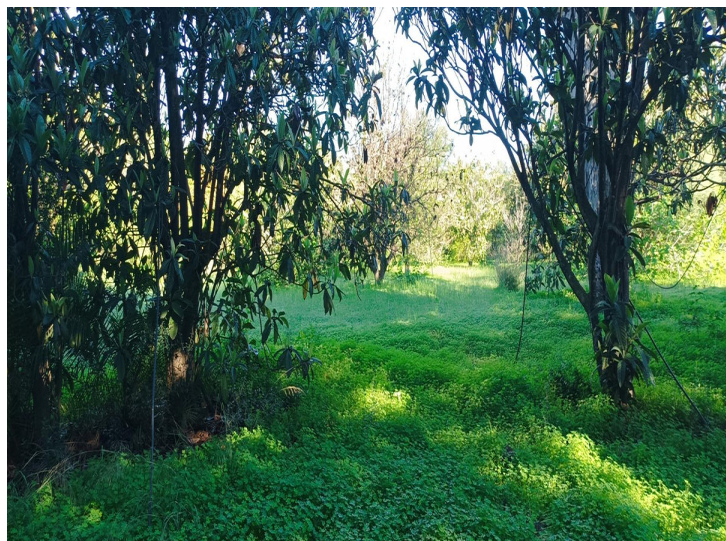

Clase	Rústico
Uso principal	Agrario

PARCELA CATASTRAL	
	Superficie gráfica 6.186 m ²

CULTIVO			
Subparcela	Cultivo/Aprovechamiento	Intensidad Productiva	Superficie m ²
a	FA Frutales Tropicales o Subtropicales	01	6.029
b	I- Improductivo	00	157

